

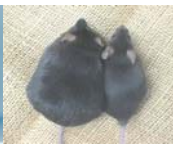

Intervention



Population Health



Basic Science

**AS/ES 623 Fall, 2009: *Advanced Topics in Obesity,*  
Coordinated by Naima Moustaid-Moussa, AS/UTORC**

**PBB 160, Tuesdays at 3:30 PM**

**SCHEDULED SPEAKERS**

9/01	David Bassett, ESLS	Time Trends in Physical Activity and Diet
9/08	Stephanie Welch, KCHD	Community Approaches to Promoting Healthy Weight
9/15	Betty Greer, UT Extension	Extension Programs targeted to weight management
<b>9/21 MON</b>	<b>Jean Simon, INRA, FRANCE</b>	<b>The Domestic Chicken: a Feathered Model of Human Obesity and Insulin Resistance?</b>
9/22	Betsy Haughton, NTR	Public Health Nutrition initiatives&training in obesity Prevention
9/29	Hollie Raynor, NTR	Behavioral interventions in obesity
10/6	Dawn Coe, ESLS	Clinical interventions in childhood Obesity
10/13	Steve Yen, Ag Econ	Obesity Economics
<b>10/14</b>	<b>Paul Harrison, Oxford, UK</b>	<b>Microparticles in Health and Disease</b>
10/20	Marsha Spence, NTR	Diet, PA and BMI status of youth participating in a competitive, creative, problem solving program
10/27	<b>THE OBESITY SOCIETY MEETING</b> No class meeting	
11/03	Jun Lin, AS	Gut microbiota and obesity
11/10	Jonathan Wall, UTMCK	Preclinical imaging for obesity studies
11/17	Cheryl Kojima, AS	The minipig as a model for obesity
11/24	Madhu Dhar, LACS, Vet Med	Polygenic mouse models for obesity studies
12/01	Cynthia Peterson, BCMB/GST	Protein-protein interactions in obesity and CVD

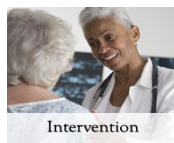

Intervention



Population Health



Basic Science